

ABELL
SURVEYING & MAPPING

1140 SEQUOIA STREET • DELAVAN, WISCONSIN 53115

262-728-6737

WALWORTH

AVENUE

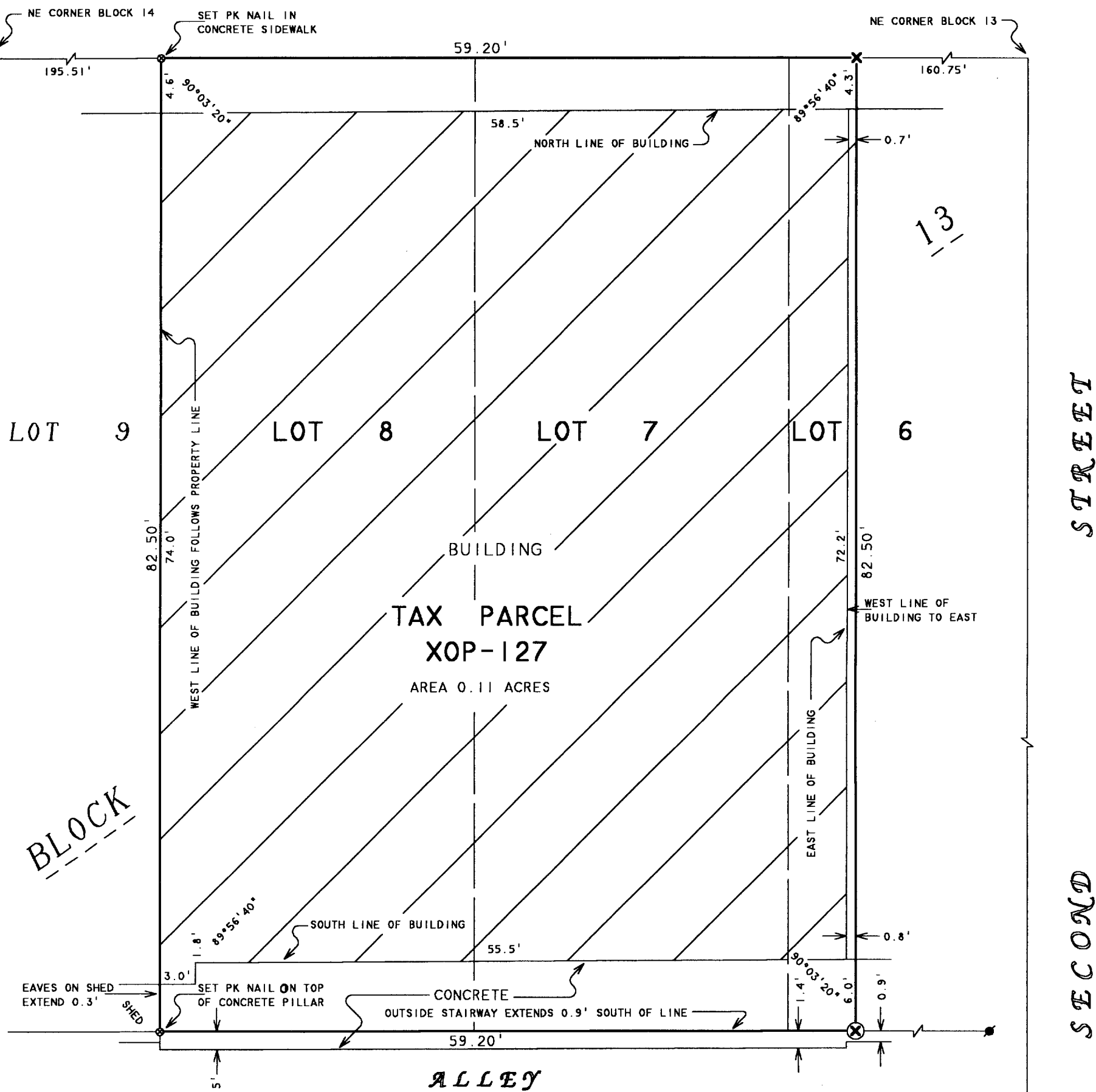

BLOCK

STREET

SECOND

N



SCALE 1"=10'

LEGEND

- - CONCRETE MONUMENT FOUND
- ⊗ - CUT CROSS IN CONCRETE FOUND
- ⬤ - IRON ROD FOUND
- ⊙ - PK NAIL SET
- ⊗ - CUT CROSS IN CONCRETE SET

ORDERED BY: KEEFE REAL ESTATE
P.O. BOX 460
LAKE GENEVA, WI 53147

PLAT OF SURVEY OF

LOTS 6, 7 AND 8, EXCEPT THE EAST 21 FEET OF LOT 6,
BLOCK 13 OF THE ORIGINAL PLAT, CITY OF DELAVAN,
WALWORTH COUNTY, WISCONSIN.

I HEREBY CERTIFY THAT I HAVE SURVEYED THE ABOVE DESCRIBED PROPERTY AND THAT THE ABOVE MAP IS A TRUE REPRESENTATION THEREOF AND SHOWS THE SIZE AND LOCATION OF THE PROPERTY, ITS EXTERIOR BOUNDARIES, THE LOCATION OF ALL VISIBLE STRUCTURES AND DIMENSIONS OF ALL PRINCIPAL BUILDINGS THEREON, BOUNDARY FENCES, APPARENT EASEMENTS, ROADWAYS AND VISIBLE ENCROACHMENTS, IF ANY, TO THE BEST OF MY KNOWLEDGE AND BELIEF.

THIS SURVEY IS MADE FOR THE USE OF THE PRESENT OWNERS OF THE PROPERTY, AND ALSO THOSE WHO PURCHASE, MORTGAGE, OR GUARANTEE THE TITLE THERETO WITHIN ONE (1) YEAR FROM DATE HEREON.

David F. Abell
DAVID F. ABELL
WISCONSIN REGISTERED LAND SURVEYOR, S-1596

March 26, 2002

DATE JOB NUMBER - 86015A
NOTE: THIS IS NOT A CERTIFIED COPY UNLESS SEALED.

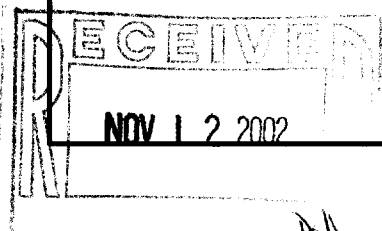

XOP-127

002-2066